



CE PG M K ISO 9001 ISO 14001  
KS

Kiturami

Kiturami

# WORLDPLUS

• WORLDPLUS – 13 / 16 / 20 / 25 / 30

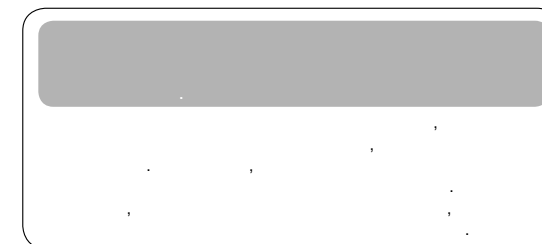
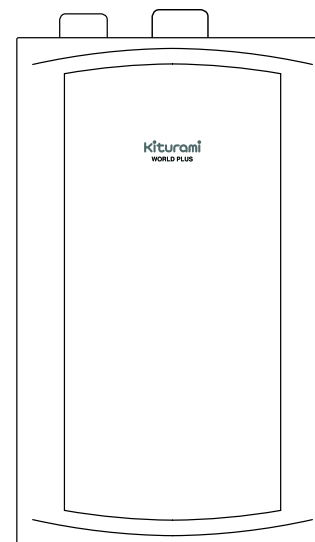

Контакты продавца  
E-mail: [info@heating-systems.ru](mailto:info@heating-systems.ru)  
сайт: <http://www.heating-systems.ru>





« »

1.		03
2.	« »	04
3.		05
4.		08
5.		11
6.		18
7.		22
8.		23
9.		24
10.		26
11.		27
12.		29
13.		41
14.		42
15.		43



?



« !», « », « !», :





« » « » « », « », » ,

. ( . . . 10)

« » ,

. ( . . . 11, 13, 17)

. 24 ~ 25) ( ) . (

. (

. )

. ( . . . 8, 11)

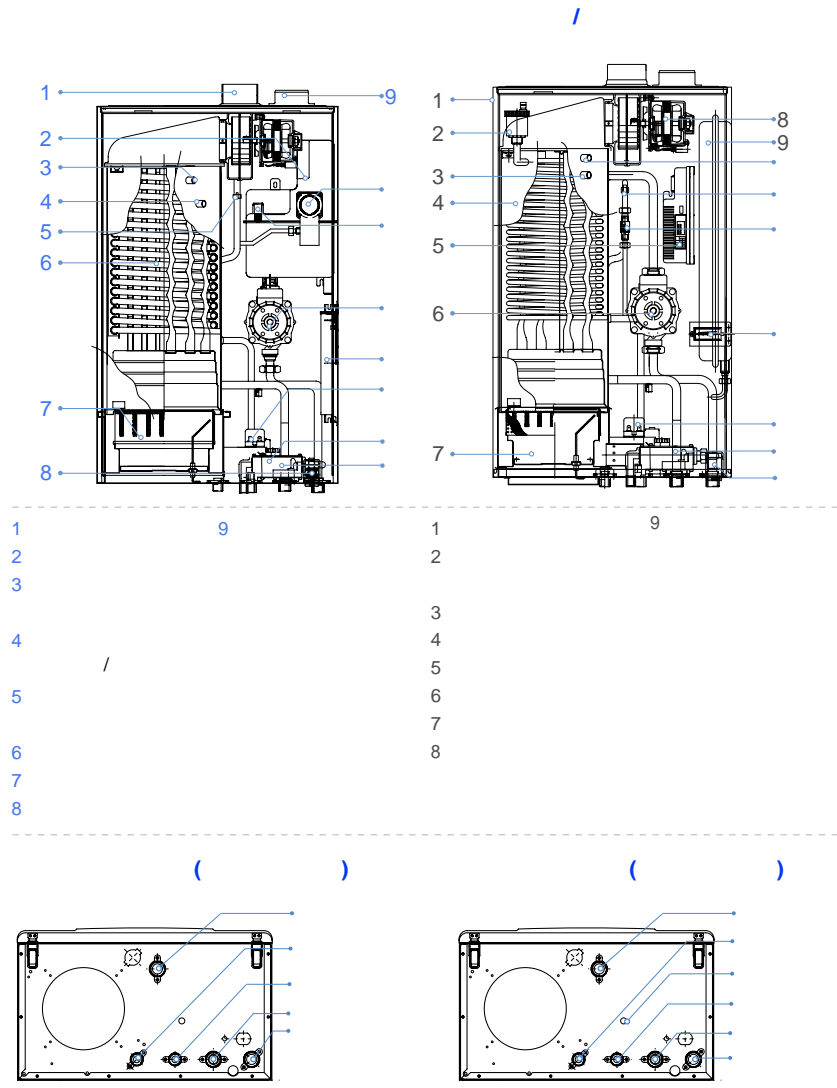



Kiturami

(GTX\_5050N)

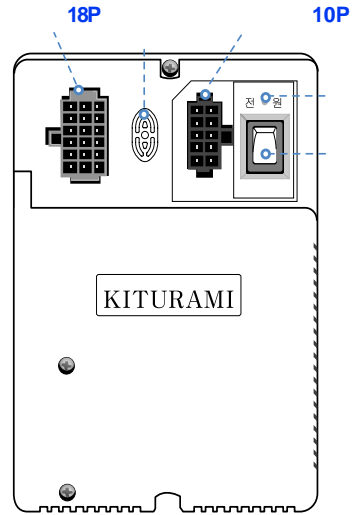
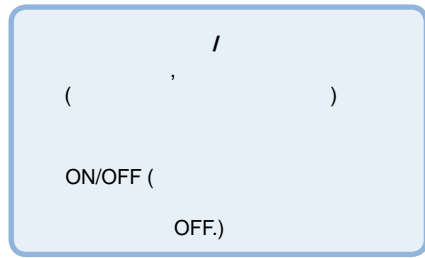

(GTX\_6000)

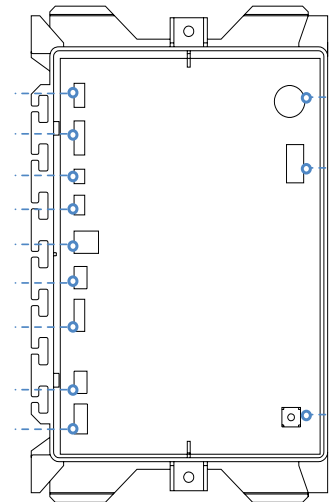
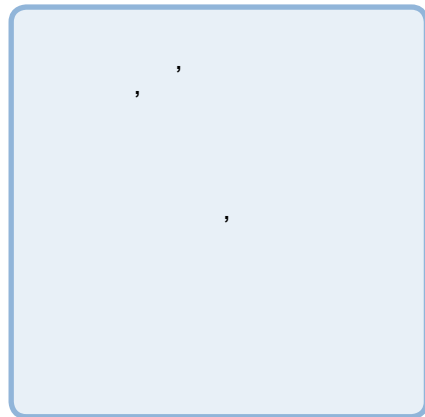

Kiturami

CTR-5700 PLUS

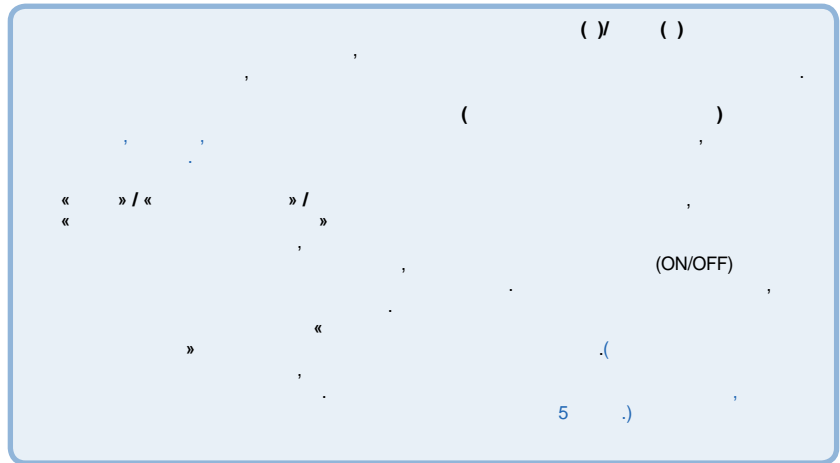
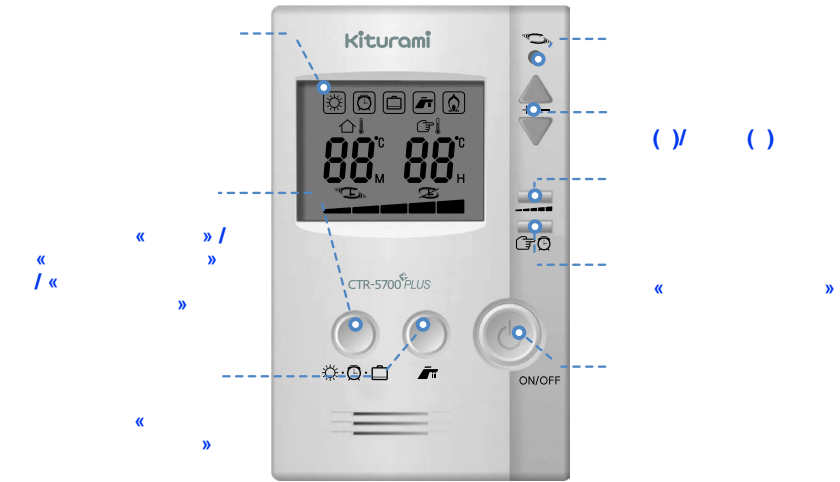



: :

( . )



: :

230 /50

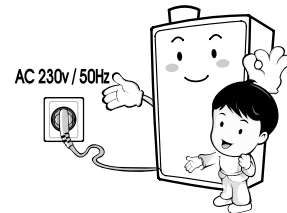

: :

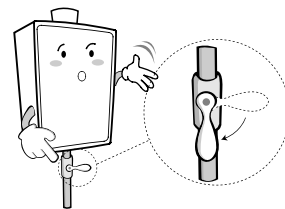

: :

No. 95

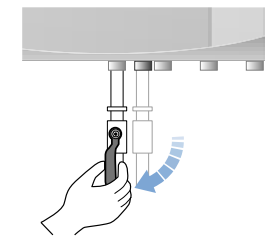

: :

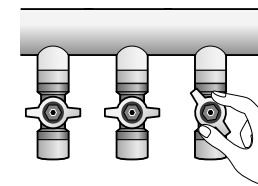

: :

(CO).

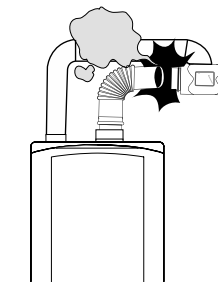



30°C.)

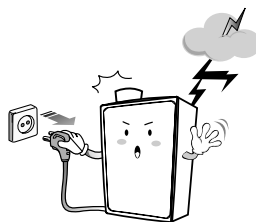
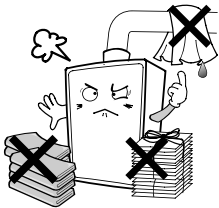

1.

2.

3.

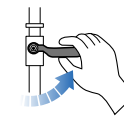



:

. ( . . . 20)



:

“95”



:

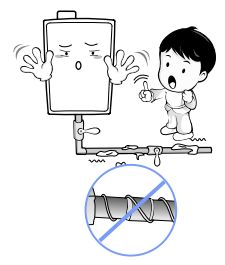

1.

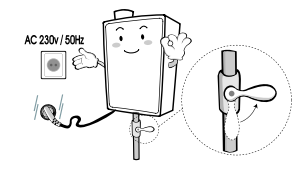

2.

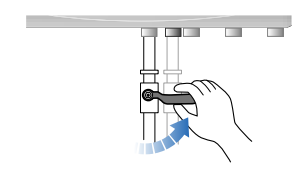

3.

4.

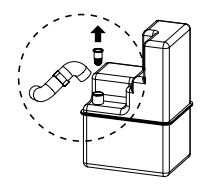

5.

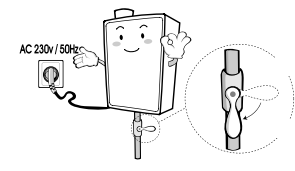



:

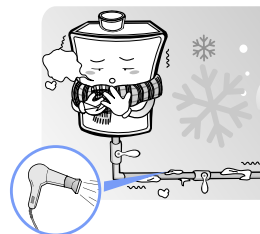

?



:



:

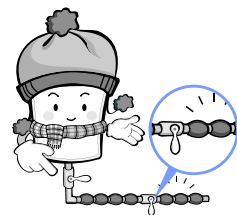

:



:

2-3

2-3

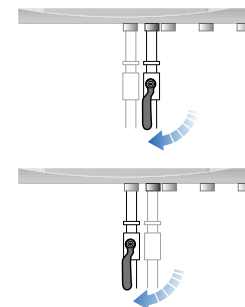

:

?

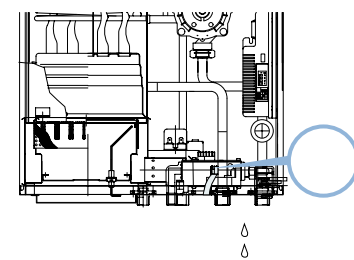

!



:

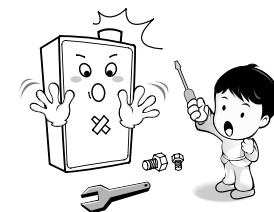





! ,  
: 1



! ! :  
: 2

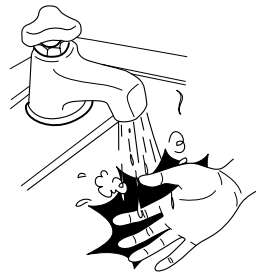

! :

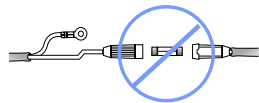

:  
1-2

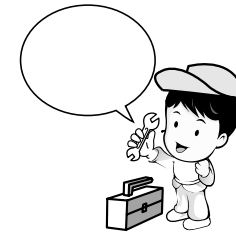

:  
( )  
, ( )  
(2kg/cm<sup>2</sup>)

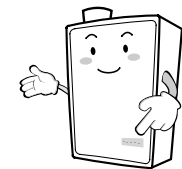

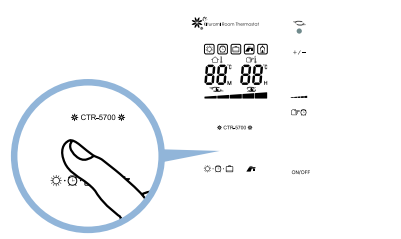
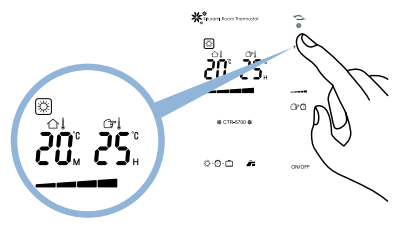
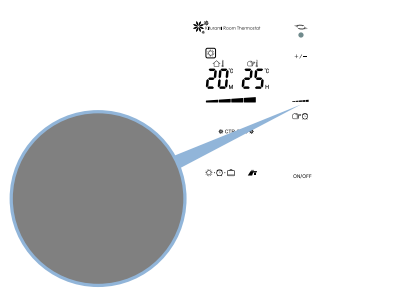

« » (CTR – 5700PLUS)

1. « », ( )  

2. ( ) / ( ).  

3. ( < < < < < < )  

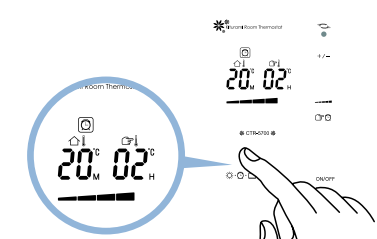
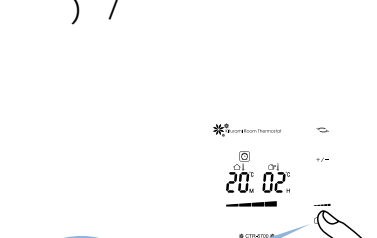
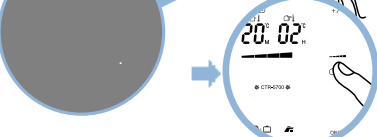
?

« » « ».

1. « », ( )  

2. ( ) / ( )  

3. ( ) / ( )  

- 4.

» «

.



1.

?

( ON ) ,

?

10~15 C

- 
- 
- 

(DHW).

1. DHW. (DHW)

2. DHW ( 2,5 )

3. 147 ). 0,8 - 1,5 / 2 (78 -

1. 5 ,

2. ( ) ( ) , 1°C

3. 85°C

- 
- 
- 
-



1. ...  
 2. ...  
 3. ...  
 4. ...  
 5. ...  
 6. ...  
 7. ...  
 8. ...  
 9. ...  
 10. ...  
 11. ...  
 12. ...  
 13. ...  
 14. ...  
 15. ...  
 16. ...  
 17. ...  
 18. ...  
 19. ...  
 20. ...  
 21. ...  
 22. ...  
 23. ...  
 24. ...  
 25. ...  
 26. ...  
 27. ...  
 28. ...  
 29. ...  
 30. ...  
 31. ...  
 32. ...  
 33. ...  
 34. ...  
 35. ...  
 36. ...  
 37. ...  
 38. ...  
 39. ...  
 40. ...  
 41. ...  
 42. ...  
 43. ...  
 44. ...  
 45. ...  
 46. ...  
 47. ...  
 48. ...  
 49. ...  
 50. ...  
 51. ...  
 52. ...  
 53. ...  
 54. ...  
 55. ...  
 56. ...  
 57. ...  
 58. ...  
 59. ...  
 60. ...  
 61. ...  
 62. ...  
 63. ...  
 64. ...  
 65. ...  
 66. ...  
 67. ...  
 68. ...  
 69. ...  
 70. ...  
 71. ...  
 72. ...  
 73. ...  
 74. ...  
 75. ...  
 76. ...  
 77. ...  
 78. ...  
 79. ...  
 80. ...  
 81. ...  
 82. ...  
 83. ...  
 84. ...  
 85. ...  
 86. ...  
 87. ...  
 88. ...  
 89. ...  
 90. ...  
 91. ...  
 92. ...  
 93. ...  
 94. ...  
 95. ...  
 96. ...  
 97. ...  
 98. ...  
 99. ...  
 100. ...



1. ...  
 2. ...  
 3. ...  
 4. ...  
 5. ...  
 6. ...  
 7. ...  
 8. ...  
 9. ...  
 10. ...  
 11. ...  
 12. ...  
 13. ...  
 14. ...  
 15. ...  
 16. ...  
 17. ...  
 18. ...  
 19. ...  
 20. ...  
 21. ...  
 22. ...  
 23. ...  
 24. ...  
 25. ...  
 26. ...  
 27. ...  
 28. ...  
 29. ...  
 30. ...  
 31. ...  
 32. ...  
 33. ...  
 34. ...  
 35. ...  
 36. ...  
 37. ...  
 38. ...  
 39. ...  
 40. ...  
 41. ...  
 42. ...  
 43. ...  
 44. ...  
 45. ...  
 46. ...  
 47. ...  
 48. ...  
 49. ...  
 50. ...  
 51. ...  
 52. ...  
 53. ...  
 54. ...  
 55. ...  
 56. ...  
 57. ...  
 58. ...  
 59. ...  
 60. ...  
 61. ...  
 62. ...  
 63. ...  
 64. ...  
 65. ...  
 66. ...  
 67. ...  
 68. ...  
 69. ...  
 70. ...  
 71. ...  
 72. ...  
 73. ...  
 74. ...  
 75. ...  
 76. ...  
 77. ...  
 78. ...  
 79. ...  
 80. ...  
 81. ...  
 82. ...  
 83. ...  
 84. ...  
 85. ...  
 86. ...  
 87. ...  
 88. ...  
 89. ...  
 90. ...  
 91. ...  
 92. ...  
 93. ...  
 94. ...  
 95. ...  
 96. ...  
 97. ...  
 98. ...  
 99. ...  
 100. ...



01 / 02 / 03

Restart (Power/

04

05

06

07

08 (10), / 230

95/98 ( ( ), )

96 ( . . . 15-16.)

97 ? (97), ( )



( )

5 ( )

«

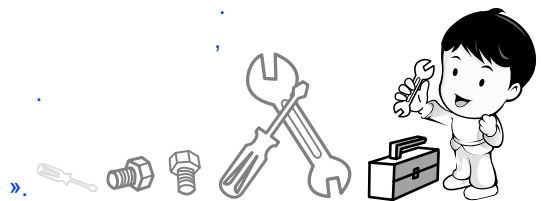

60 40

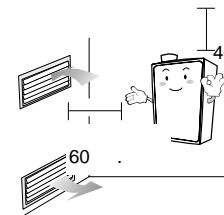

(CO).

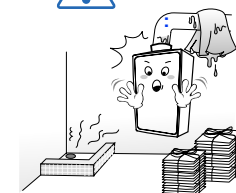

1

(CO)

30

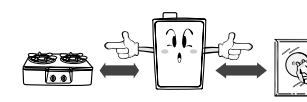

1

30

( )



:

31æ1è°ü° Û  
3.Ä°°÷¿i ¼³Äi ±ÝÁö



:

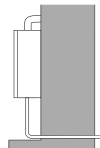

°Ö¿-¼° °®¿i ¼³Äi

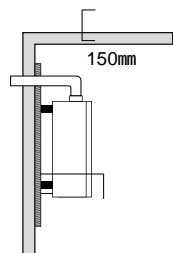

3



:

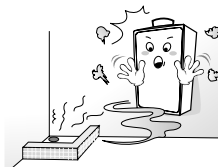

:

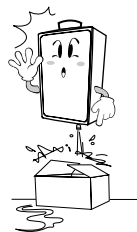

¿-¼°±â±ÜÄ³¼³Äi±ÝÁö

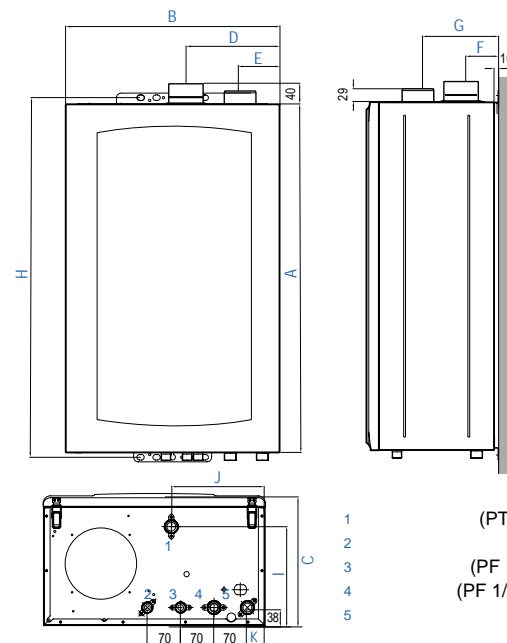

[ 10 ~ 30 ]

房種	A	B	C	D	E	F	G	H	I	J	K
10, 13	720	430	232	197.9	86.4	75.6	147.6	746	181.5	215	26
16, 20	761	465	278	203.5	101	81.8	175.8	786	202.9	222.8	37
25, 30	787	505	305	203.8	109.6	97.4	208.9	813	227.7	272.6	37

35 ~ 45



-(FF)

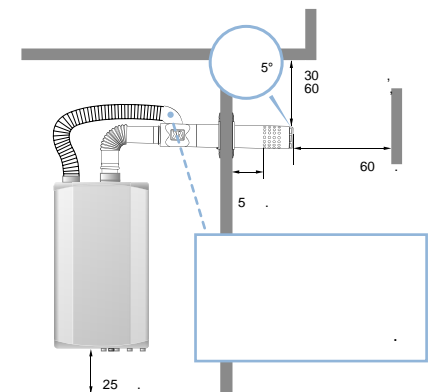

5°

60

( )

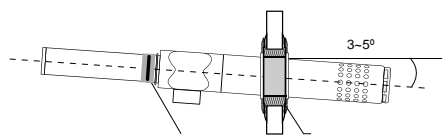

2

3

2

90°

( )

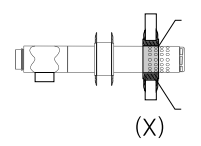

(X)

2

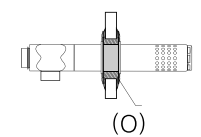

(O)



?

( FE)

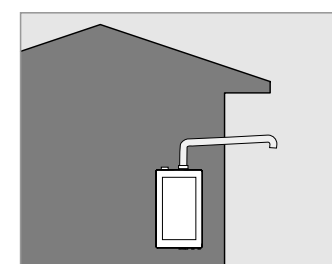

(X)

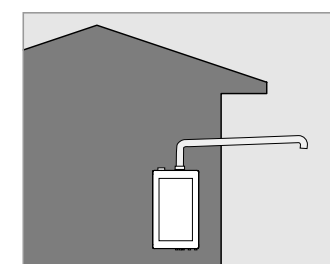

(O)

( )

FE,

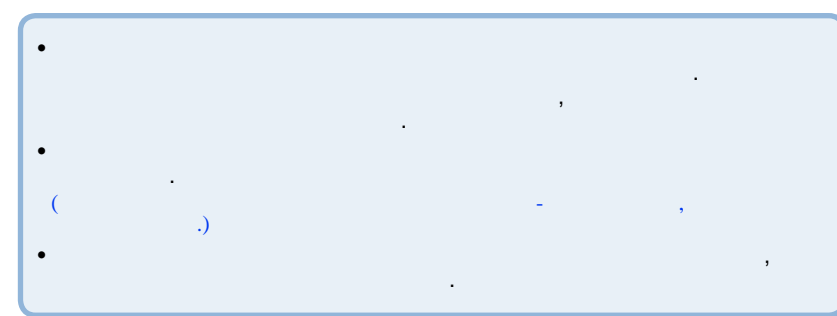





(FE)  
FE (Forced Exhaust – )

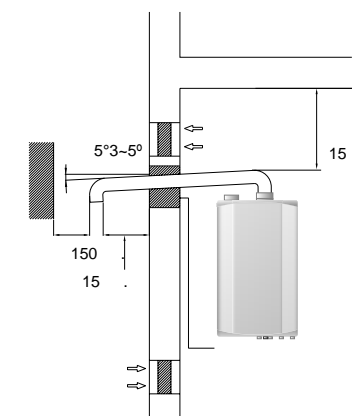

5°  
1,6  
60  
2  
FE  
90°  
(CO)  
!

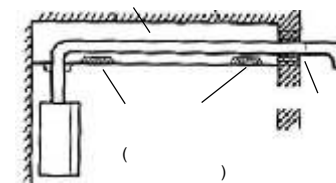
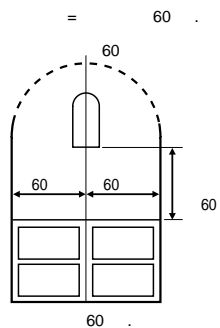

( )  
20  
50  
50  
90

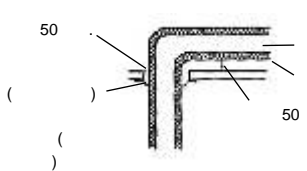



230 /50

230

230

230

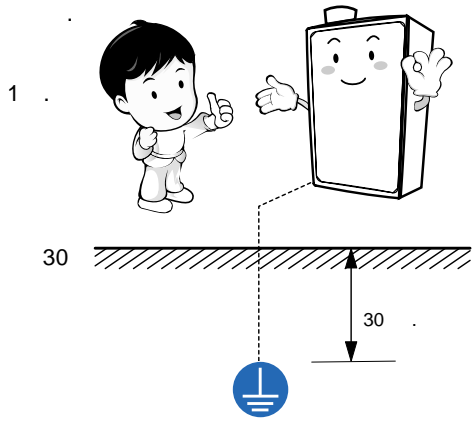

15A (PT 1/2).

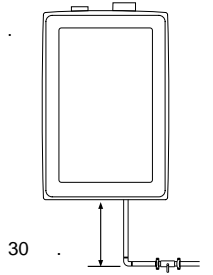

(15A)

30

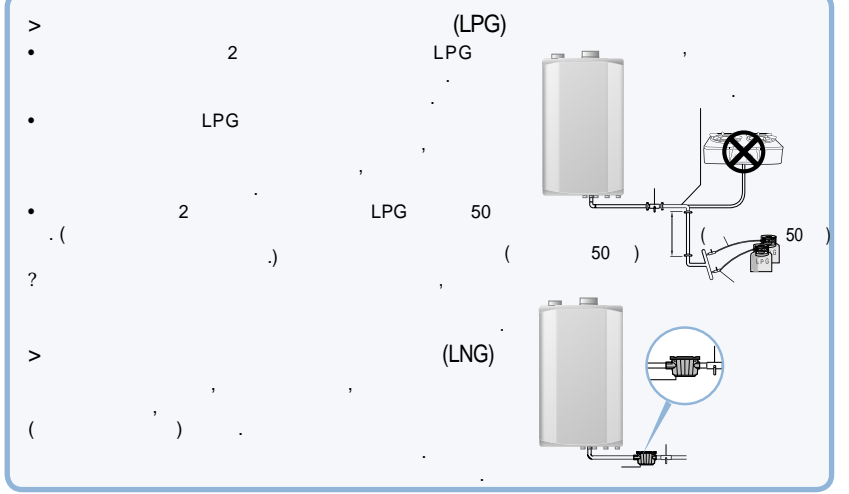

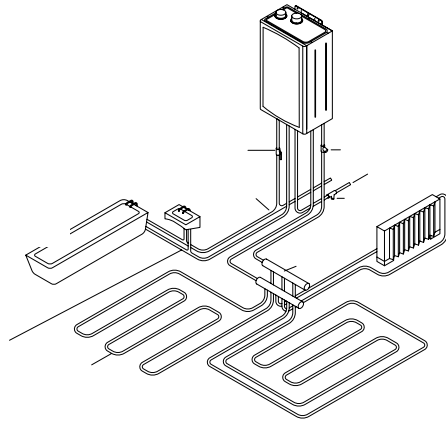

25K

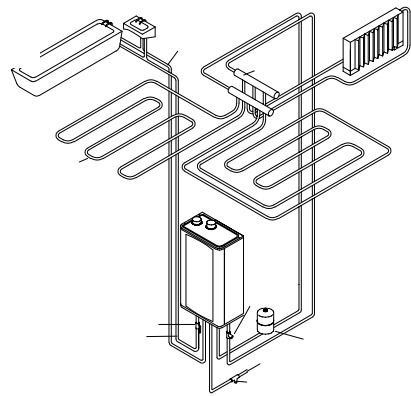

2.5 / 2.

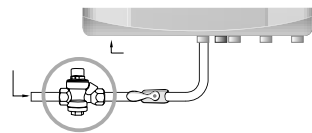

25

15A (PT 1/2)

1/100 ~ 1/200



15A (PT 1/2)



20A (PF 3/4)

36

44



$$A = Q \times 0.6 \times K \times P$$

A: (mm<sup>2</sup>)  
 Q: ( / )  
 K: [ 1 ]  
 F: [ 2 ]  
 P: (mm<sup>2</sup>)

1 - -

1.0	1.3	1.4
-----	-----	-----

[ 2 ]

	1	2	3	4	5	6	7	8	9	10	11	12	13	14	15	16	17	18	19	20	21
(F)	1.00	1.00	1.00	0.95	0.92	0.89	0.86	0.84	0.82	0.81	0.80	0.80	0.80	0.79	0.79	0.78	0.78	0.77	0.76	0.76	0.75

1:1.4

W:D

2

MOCIE, 08. 1998.



1

1.2 ~ 1.5

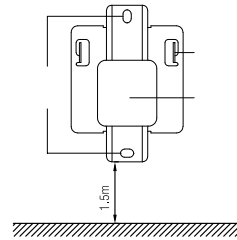

2

(CTR-5700PLUS).

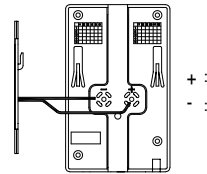

3

(CTR-5700PLUS)

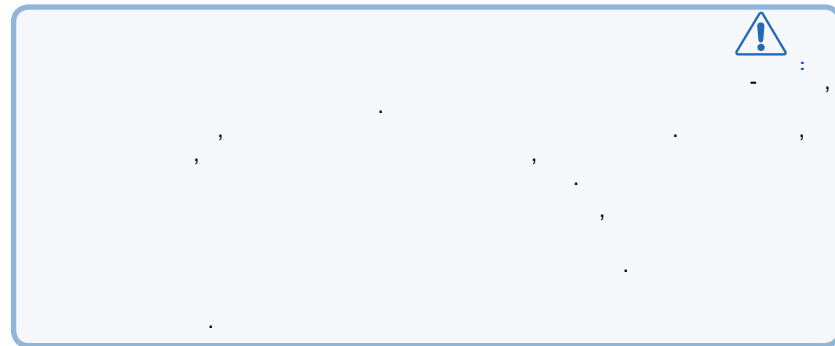
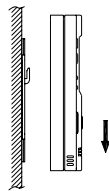

?

?

?

?

?

?

?

230 /50 ?

?

?

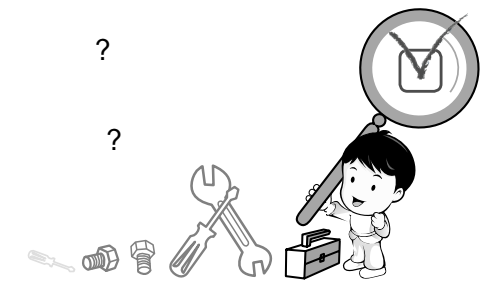

1. 2. 3. 4. 5. 6. 7. 8.

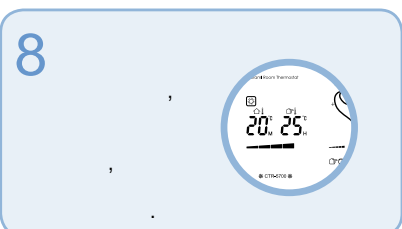
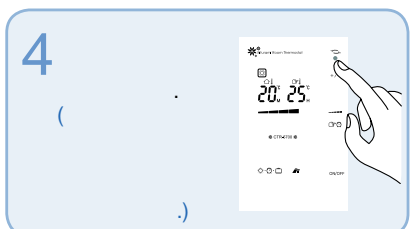
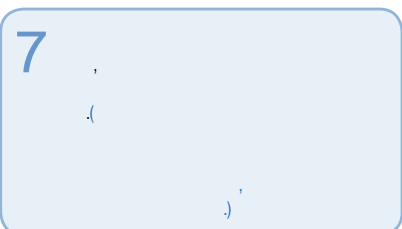
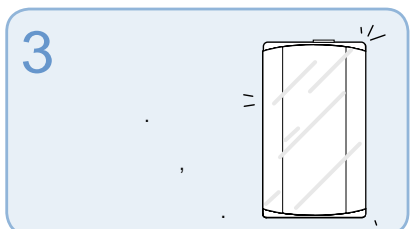
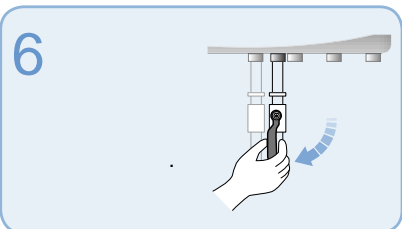
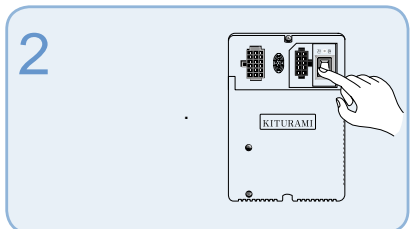
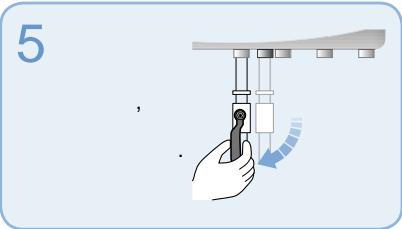
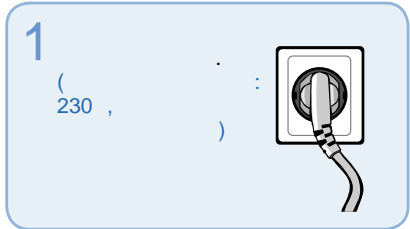

O

		WORLD PLUS-13		WORLD PLUS-16		WORLD PLUS-20		WORLD PLUS-25		WORLD PLUS-30			
		/		13,000		16,000		20,000		25,000		30,000	
		15.1		18.6		23.2		29.1		34.9			
		(FF)										(FE)	
		LNG	LPG	LNG	LPG	LNG	LPG	LNG	LPG	LNG	LPG	LNG	LPG
		2.0±0.5 -1.0	2.8 ±0.5	2.0±0.5 -1.0	2.8 ±0.5	2.0±0.5 -1.0	2.8 ±0.5	2.0±0.5 -1.0	2.8 ±0.5	2.0±0.5 -1.0	2.8 ±0.5	2.0±0.5 -1.0	2.8 ±0.5
mm H <sub>2</sub> O		200±50 -100	280±50	200±50 -100	280±50	200±50 -100	280±50	200±50 -100	280±50	200±50 -100	280±50	200±50 -100	280±50
		18.1		22.0		27.7		34.6		41.4			
/ /		15,600	1.3	19,000	1.6	23,800	2.0	29,800	2.47	35,600	2.97		
		m <sup>2</sup>		0.55		0.65		0.78		0.98		1.14	
(FF)		%		92.5		91.6		92.2		92.1		92.0	
		C		85		85		85		85		85	
T=25 C		/		8.7		10.7		13.3		16.7		20.0	
T=40 C		/		5.4		6.7		8.3		10.4		12.5	
		kPa(kgf/cm)		2.5		2.5		2.5		2.5		2.5	
		A		15 ( 1/2)		15 ( 1/2)		15 ( 1/2)		15 ( 1/2)		15 ( 1/2)	
/		A		20 ( 3/4)		20 ( 3/4)		20 ( 3/4)		20 ( 3/4)		20 ( 3/4)	
/		A		15 ( 1/2)		15 ( 1/2)		15 ( 1/2)		15 ( 1/2)		15 ( 1/2)	
		430 x 250 x 721		465 x 278 x 721		465 x 278 x 721		507 x 310 x 788		507 x 310 x 788		507 x 310 x 788	
		26		28		30		35		37			
FE ( )		75 x 100		75 x 100		75 x 100		75 x 100		75 x 100		75 x 100	
		AC 230V X 50Hz (60Hz)		AC 230V X 50Hz (60Hz)		AC 230V X 50Hz (60Hz)		AC 230V X 50Hz (60Hz)		AC 230V X 50Hz (60Hz)		AC 230V X 50Hz (60Hz)	
		•		•		•		•		•		•	
		•		•		•		•		•		•	
		•		•		•		•		•		•	
		•		•		•		•		•		•	

?



	World Plus-13	World Plus-16	World Plus-20	World Plus-25	World Plus-30	
/	18.1(15,600)	22.0(19,000)	27.7(23,800)	34.6(29,800)	41.4(35,600)	
/	15.1(13,000)	18.6(16,000)	23.2(20,000)	29.1(25,000)	34.9(35,000)	
%	92.5	91.6	92.2	92.1	92.0	
(mmH2O)	G20 / LNG : 20(200), LPG : 28(280)					
	2.5					
C	85					
C	45-85					
	7					
/	15.1(13,000)	18.6(16,000)	23.2(20,000)	29.1(25,000)	34.9(35,000)	
	0.5					
	10					
T=25 C	?t	8.7	10.7	13.3	16.7	20.0
T=40 C	?t	5.4	6.7	8.3	10.4	12.5
/	230 / 50(60)					
/ /	B32-C12-C32-C42-C52-C62-C82					
	, 60/100					
:	15 ( 1/2)					
:	20 ( 3/4)					
:	15 ( 1/2)					
( x x )	430x250x721	465x278x721	507x310x788			
	33	34	34	39	39	
	G20					

---

---

---

---

---

---

---

---

---

---

---

---

---

---

---

---

---

---

---

---

---

---

---

---

---

---



Kiturami

Kiturami



Kiturami

Kiturami